

This form, which is periodically updated to address new opportunities, is available in PDF and MS Word at the following addresses:  
<http://www.forestry.msuextension.org> or <https://www.treefarmssystem.org/montana>

Owner's Name \_\_\_\_\_

Plan Author (if not owner) \_\_\_\_\_

Forest Stewardship Plan

Tree Farm Plan

This management plan outlines sustainable forestry guidelines for the conservation of natural resources within this forest and addresses immediate needs (next 5 years) as well as long term (50+ years) objectives and actions. It is endorsed as a certifiable sustainable forest management plan by the American Forest Foundation Family Forestry Program, U.S. Forest Service, U.S. Natural Resources and Conservation Service, Montana Department of Natural Resources and Conservation, Montana Association of Conservation Districts, and Montana State University Extension Forestry.



Forest Stewardship Plans are stored as an electronic copy with the signature page and map removed and stored separately as a hard copy to protect your privacy. Each plan is assigned a number so that the two parts can be made available to you if needed.

<b>Record of Forest Stewardship Certification</b>		
<b>Advisor Name</b> _____	<b>Phone</b> _____	
<b>Date of Property Visit</b> _____	<b>MU's Verified</b> _____	<b># Acres Verified</b> _____
<b>Approved By</b> _____		
(Stewardship Advisor – certifies that this Forest Management Plan meets the requirements of the federal Forest Stewardship Program.)		
<b>Forest Landowner(s) Signature(s)</b> _____		

*Please note:* Informal updates to the plan can be made with handwritten notes. Be sure to include a date and initial these notes throughout the management plan.

### American Tree Farm Program

I certify that this Forest Management Plan meets the requirements of the American Forest Foundation's American Tree Farm System.

_____	_____	_____
ATFS Inspecting Forester	Number	Date

Certified Tree Farm Number: (e.g. MT 1234) \_\_\_\_\_ Date of ATFS Certification: \_\_\_\_\_

Your Tree Farm plan should be saved and presented at re-inspections which are completed every 5 years, or sooner if yours is selected as a mandatory inspection or audit by National Tree Farm. If you choose MT Tree Farm can also store your plan in a secure location so that it can be made available to you in case you misplace your copy. Please select one of the options below:

- I will keep a copy of my plan, MT Tree Farm does not need to store a copy.
- MT Tree Farm may store a copy of my plan.

### NRCS Incentive Programs

I certify that this Forest Management Plan meets the requirements of the USDA Environmental Quality Incentives (EQIP) Program and/or the Quality Criteria for forest activity plans in Section III of the USDA NRCS Field Office Technical Guide.

_____	_____	_____
Technical Service Provider	Number	Date

_____	_____
District Conservationist	Date

## Contour Map

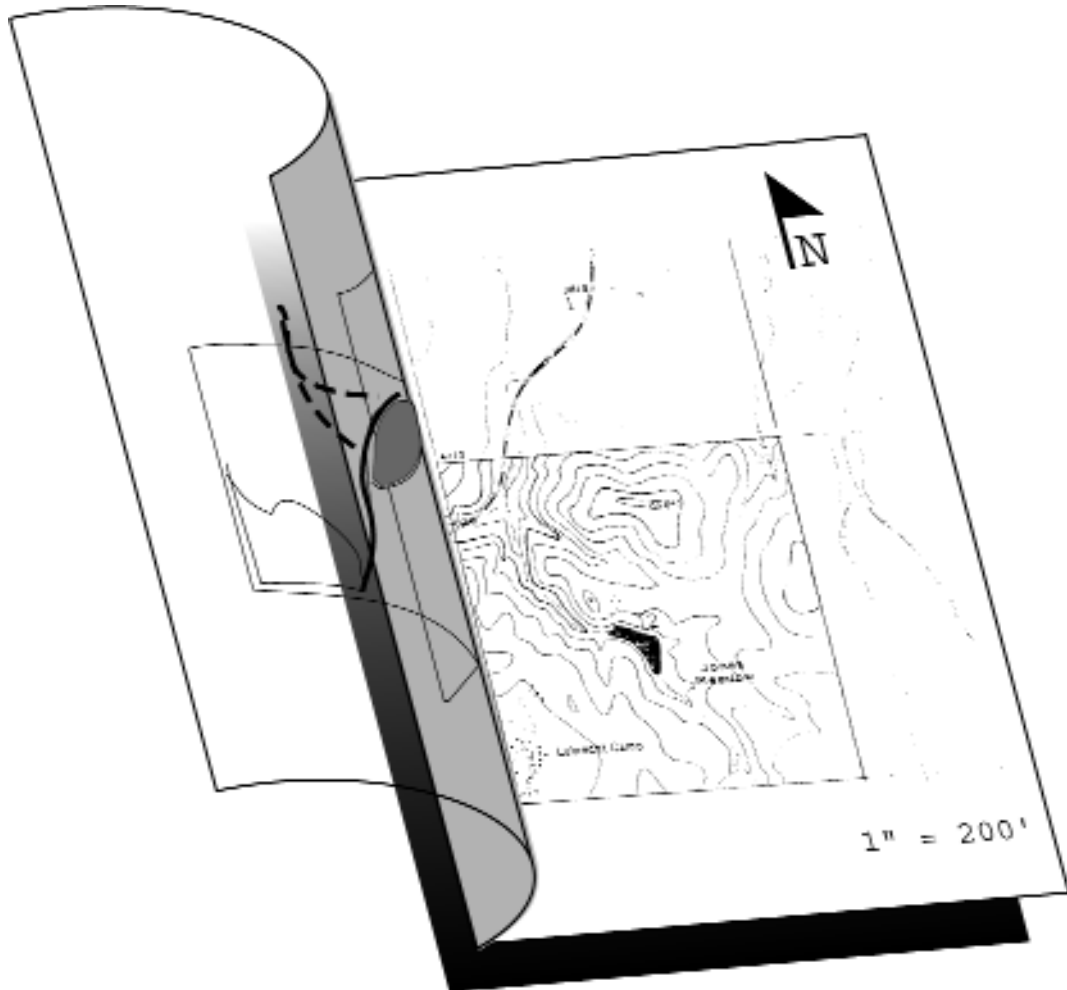

**Attach property map (topographic) here.**

Identify  
Property Boundaries and Management Units

## Aerial Photo

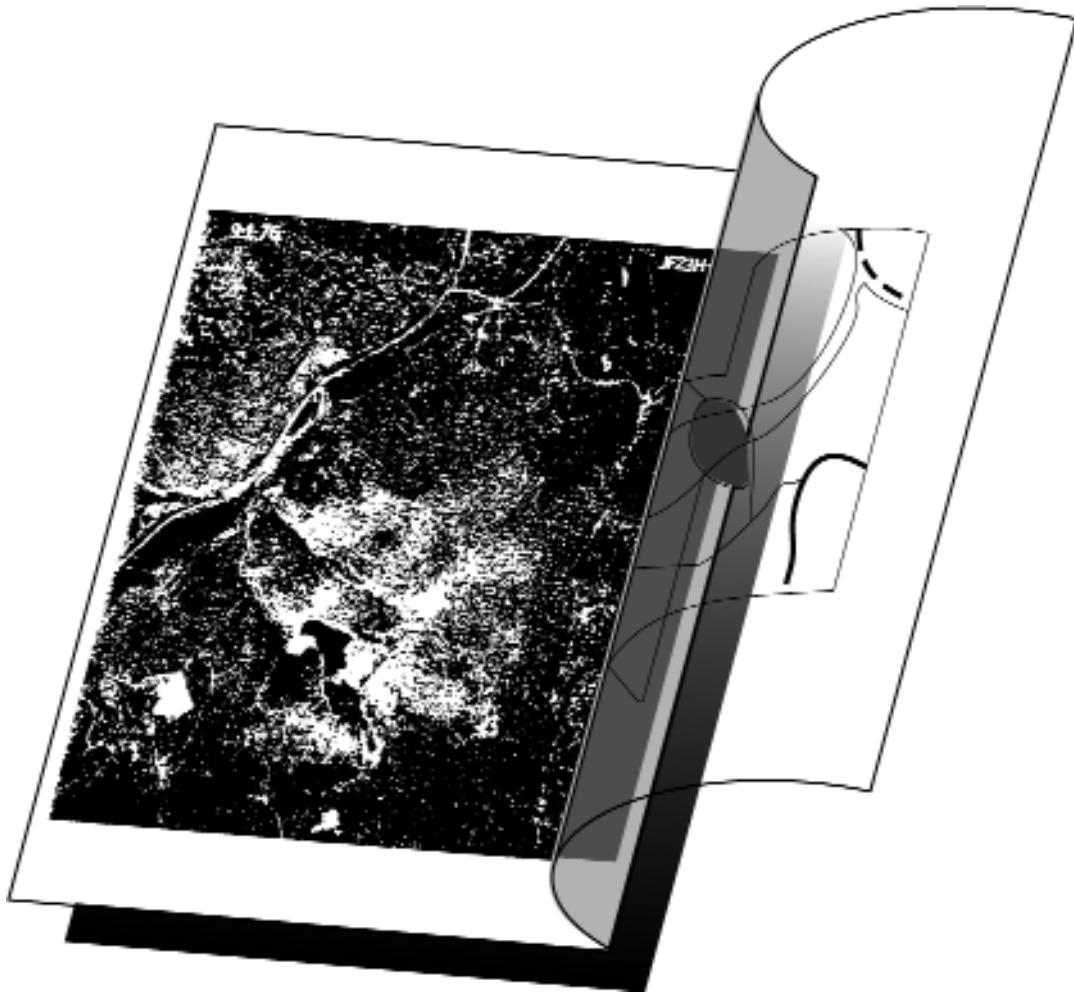

**Attach aerial photograph here.**

**For free aerial photo downloads  
<http://earth.google.com/>**

## Property Ownership

Landowner(s) (and representative, if different)

\_\_\_\_\_

Mailing Address(es) \_\_\_\_\_

Phone Number(s) \_\_\_\_\_

E-Mail(s) \_\_\_\_\_

Date of Original Plan Completion \_\_\_\_\_ Revision date(s) \_\_\_\_\_

## Property and Landscape Description

Legal property description \_\_\_\_\_

Nearest city or town \_\_\_\_\_ County \_\_\_\_\_

Total ownership acreage \_\_\_\_\_ Total forested acreage \_\_\_\_\_

Total acreage covered by this plan \_\_\_\_\_

Number of unique stands of trees or management units \_\_\_\_\_

Do you reside on the property?  Yes  No

Average aspect (check):  N  S  E  W  Flat

Average elevation \_\_\_\_\_

Basic topography (estimate percent of total acreage that is)

Complex topography (many steep ravines and aspects) \_\_\_\_\_

Simple topography (few ravines and changes of aspect) \_\_\_\_\_

Percent of land that is Flat-Gentle (0-20% slope) \_\_\_\_\_

Moderate Slope (20-40% slope) \_\_\_\_\_ Steep Slope (> 40% slope) \_\_\_\_\_

Improved Road Conditions (check):  Excellent (100% accessible)  Good (at least 80%)

Fair (at least 50%)  Poor (less than 25%)

Estimated improved road length (bulldozed with graveled surface) \_\_\_\_\_

Estimated unimproved road length (bulldozed with but original soil/bedrock) \_\_\_\_\_

Estimated total permanent skid trail length (drivable but no earthwork) \_\_\_\_\_

Estimated cumulative stream length class I \_\_\_\_\_ class II \_\_\_\_\_ class III \_\_\_\_\_

Are any streams on Montana's Impaired Stream List?  Yes  No  Unknown

Check website: <http://www.deq.mt.gov>



## Forest Stewardship Goals

The principal management objectives for the ownership.

(Refer to worksheet *Goals for my Forest Land*). Write your goals in the spaces below. Place a 1 in the box next to your most important goal, a 2 in front of your next most important goal, and so forth. If goals are equal then give them the same number. Feel free to add or change headings to better fit your specific goals.

**Treestimber):** \_\_\_\_\_  
\_\_\_\_\_  
\_\_\_\_\_

**Fire protection:** \_\_\_\_\_  
\_\_\_\_\_  
\_\_\_\_\_

**Wildlife:** \_\_\_\_\_  
\_\_\_\_\_  
\_\_\_\_\_

**Range/livestock:** \_\_\_\_\_  
\_\_\_\_\_

**Understory vegetation & weeds:** \_\_\_\_\_  
\_\_\_\_\_

**Building sites (home, barn, etc.:** \_\_\_\_\_  
\_\_\_\_\_

**Aesthetics:** \_\_\_\_\_  
\_\_\_\_\_

**Recreation:** \_\_\_\_\_  
\_\_\_\_\_

**Legacy:** \_\_\_\_\_  
\_\_\_\_\_

**Revenue:** \_\_\_\_\_  
\_\_\_\_\_

\_\_\_\_\_ : \_\_\_\_\_  
\_\_\_\_\_

\_\_\_\_\_ : \_\_\_\_\_  
\_\_\_\_\_

## Stand Level Information

Your property may have multiple management units that are either defined by unique site characteristics, management actions that you desire to implement or a combination of both. For each stand or management unit, write: 1) brief description of the forest management unit and its condition; 2) your management objectives for this particular unit; 3) your desired future conditions for the stand. Descriptors can include: slope, aspect, forest structure, tree species and age composition, health and appearance, % crown cover, the presence of insects and disease, wildlife & livestock use and potential, soil properties. For a more detailed analysis refer to your Plot Form Summary, Inventory Short List, or Stand Analysis Form to help with this section. <http://www.msuextension.org/forestry/downloads.htm>

Unit 1 \_\_\_\_\_ Acres \_\_\_\_\_

General current description: \_\_\_\_\_

---

---

---

---

---

---

---

---

---

---

---

---

---

---

---

---

---

---

---

---

---

---

---

Objectives: \_\_\_\_\_

---

---

---

---

Desired condition: \_\_\_\_\_

---

---

---

---

---

---

---

---

---

---

---

---

---

---

---

---

---

---

---

---

---

---

---

Unit 2 \_\_\_\_\_ Acres \_\_\_\_\_





**Objectives:** \_\_\_\_\_  
\_\_\_\_\_  
\_\_\_\_\_

**Desired condition:** \_\_\_\_\_  
\_\_\_\_\_  
\_\_\_\_\_  
\_\_\_\_\_  
\_\_\_\_\_

**Unit 4** \_\_\_\_\_ **Acres** \_\_\_\_\_

**General current description:** \_\_\_\_\_  
\_\_\_\_\_  
\_\_\_\_\_  
\_\_\_\_\_  
\_\_\_\_\_  
\_\_\_\_\_  
\_\_\_\_\_  
\_\_\_\_\_  
\_\_\_\_\_  
\_\_\_\_\_

**Objectives:** \_\_\_\_\_  
\_\_\_\_\_  
\_\_\_\_\_

**Desired condition:** \_\_\_\_\_  
\_\_\_\_\_  
\_\_\_\_\_  
\_\_\_\_\_  
\_\_\_\_\_  
\_\_\_\_\_  
\_\_\_\_\_

Unit 5 \_\_\_\_\_

Acres \_\_\_\_\_

**General current description:** \_\_\_\_\_  
\_\_\_\_\_  
\_\_\_\_\_  
\_\_\_\_\_  
\_\_\_\_\_  
\_\_\_\_\_  
\_\_\_\_\_  
\_\_\_\_\_  
\_\_\_\_\_  
\_\_\_\_\_

**Objectives:** \_\_\_\_\_  
\_\_\_\_\_  
\_\_\_\_\_  
\_\_\_\_\_

**Desired condition:** \_\_\_\_\_  
\_\_\_\_\_  
\_\_\_\_\_  
\_\_\_\_\_  
\_\_\_\_\_  
\_\_\_\_\_  
\_\_\_\_\_  
\_\_\_\_\_

Add more pages as needed (additional pages at end)

# Desired Future Condition (Trees)

MU \_\_\_\_\_

Complete for each Management Unit

Length of planning period \_\_\_\_\_ 5yr \_\_\_\_\_ other

Add more pages as needed – (Additional pages at end)

**Desired tree species and expected longevity** (maximum age you expect trees to reach before they die of natural causes or are harvested)

Desired Tree Species	Percent of Stand	Age
1. _____	_____	_____
2. _____	_____	_____
3. _____	_____	_____
4. _____	_____	_____
5. _____	_____	_____
6. _____	_____	_____

PP	ponderosa pine
DF	Douglas-fir
LPP	lodgepole pine
WL	larch
GF	grand fir
ES	Engelmann spruce
WRC	w. red cedar
WH	western hemlock
WP	white pine
SAF	sub-alpine fir
LP	limber pine
RMJ	rocky mtn. juniper
QA	aspen
CW	cottonwood
GA	green ash

Desired species to naturally regenerate \_\_\_\_\_

Desired species to plant \_\_\_\_\_

## Desired Tree Distribution (Bird's-eye view of forest-(check one))

- Wild stand     
  Evenly spaced     
  Evenly spaced with openings     
  Variable density spaced with openings

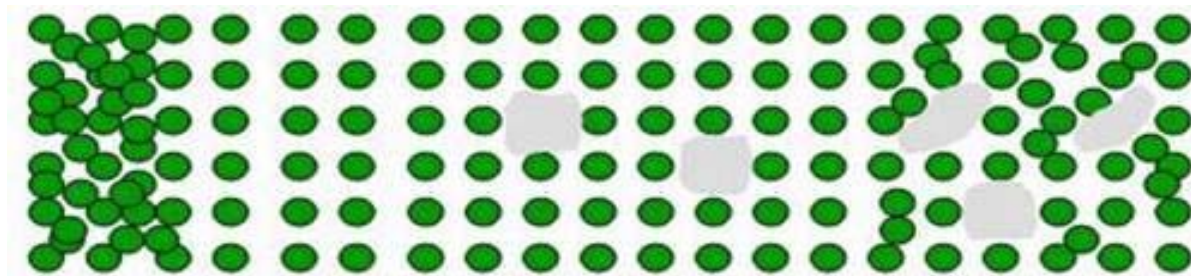

**Desired spacing (in feet)** Large (>9"DBH) \_\_\_\_\_ (ft)

Pole (5-8"DBH) \_\_\_\_\_ (ft)      Seedling (<5"DBH) \_\_\_\_\_ (ft)

Size and shape of openings \_\_\_\_\_

**Desired structure:**



- One canopy layer     
  Two canopy layer     
  Multi-layer/  
Unevenaged

Spacing (feet)	Trees/acre
3x3	4,840
5x5	1,742
7x7	889
10x10	436
12x12	302
14x14	222
16x16	170
18x18	134
20x20	87
25x25	70
30x30	48
40x40	27

## Resource Elements

This section relates to the natural resource elements found **throughout the entire property**. Some treatments related to these resources may qualify for federal and state incentive programs. For this section, include appropriate activities and treatments in the Management Activity Schedule and Tracking table as well as on the map(s). Complete the Activity Schedule and draw and label the areas of management on the map if using this plan as part of an incentive program application.

For each resource element, consider:

1. **Where** will the management take place? (*MU number, entire or part of a stand, # acres*)
2. **What** treatments/monitoring/protection are planned? (*Single tree select, seed tree, precommercial thinning, planting, weed control, trail building, road maintenance, riparian rehab or protection, wildlife habitat improvement or maintenance*)
3. **When** will you implement treatments (*season, year*), follow-up activities, etc?
4. **How** will the work be done (*equipment needed*,
5. **Who** will do the work (*your, contractors, your grandson*)?
6. **What else** do you need? (*permits, professional assistance, applications for the incentive programs?*)

## Special Sites & Social Considerations

**Home fire safety** (defensible space, near home site)

---

---

---

---

---

---

---

---

---

---

**Recreation** (what recreational uses will you pursue on your property – hiking, skiing, hunting, birdwatching, atv trails, camping etc. and where and when will you pursue these. Do you need to modify sites for these?)

---

---

---

---

---

---

---

---

---

---

**Forests of Recognized Importance (FORI)** (there are no FORI registered or recognized in Montana.)

**Access** (Does your property restrict access to public lands, will you allow access across or to your lands, are the boundaries posted with appropriate contact information, have you considered Block Management with Montana Fish Wildlife and Parks)

---

---

---

**Roads** (general maintenance, erosion potential, Best Management Practices, road surface condition, road runoff, drain-dips, culverts, stream crossings, weed control, time-of-year use)

---

---

---

**Adjacent Ownership Concerns** (how does surrounding management affect your forest and how do your actions impact your neighbors? Consider aesthetic quality, wildfire concerns, privacy, wildlife movement and habitat, noxious weeds)

---

---

---

**Soil protection** (Litter layer, understory vegetation, woody debris retention, nutrient cycling, microfauna) <http://websoilsurvey.nrcs.usda.gov/app/HomePage.htm>

---

---

---

**Special sites and their protection** (including, archeological, cultural and historic sites - are there historical sites on your property that you wish to delineate, protect or contact anyone i.e. universities etc. about)

---

---

---

**Carbon sequestration**(*optional – will you pursue selling or leasing the carbon being sequestered on your property to someone else?*)

---

---

## **Fish, Wildlife and Biodiversity**

*Describe the resources on your property and the activities you are planning to accommodate your goals.*

**Fish & wildlife – desired species** (species lists, habitat improvement or creation, animal control, den sites, nest boxes, snag retention, access, hunting)

---

---

---

---

---

---

---

---

**State and federal threatened or endangered species - plants or animals**

(to request site specific information <http://mtnhp.org/Requests/> )

---

---

---

---

---

---

---

---

**Streams, wetlands, ponds, lakeshore** (Plans and protection - is there a wetland or stream within your harvest area, is it properly marked Streamside Management Zone (SMZ) and are the appropriate laws being followed?)

---

---

---

---

---

---

---

---

**Permits needed (310 for stream/streambank disturbance or alteration)**

---

---

---

---

---

---

---

---

## Range Resource, Water and Soil Protection

*What goals do you have, or what steps will you take to conserve, protect and enhance your forest's air, water and soil resources?*

**Rangeland resources** (if applicable - grasses, sedges, forbs, shrubs, nitrogen fixing plants, grazing animals, sustainable grazing guidelines, # pastures and animal rotation, water sources, salt block placement)

---

---

---

---

---

---

---

---

**Grazing animals** (native and domestic that are present, in what numbers and time of year; or are you planning for them in the future and in what units)

---

---

---

---

---

---

---

---

**Weed management, invasive species** (inventory, control, monitoring, prevention guidelines, consider integrated pest management)

---

---

---

---

---

---

---

---



## Management of Forest Resources

(If a stand is being treated, the general area can either be described or identify the impacted areas on your map) - Note MU's in which you are planning activities.

### Protection from insects & diseases (mechanical treatments, chemical applications)

---

---

---

---

---

---

**Tree species to regenerate** (Natural regeneration or planted – 1) How will this be achieved, 2) What time of year will actions take place, 3) How large an area, 4) How many seedlings or what spacing?)

---

---

---

---

---

---

**Non-commercial thinning treatments** (species preference, spacing, time of year, debris abatement) \_\_\_\_\_

---

---

---

---

---

---

**Wildfire hazard reduction and fire resilience treatments** (herbaceous and grassy fuels, dead woody fuels, live fuels, fire ladders, crown density, firebreaks, access, water)

---

---

---

---

---

---

## Property Management Plan Constraints

---

---

---

---

## Other Considerations

---

---

---

---

---

---

---

## Forest Management Activities

**Harvesting:** Describe type of treatment and in what unit(s): Even-aged: clearcut, thinning; Uneven-aged: group select, single tree select, overstory removal, understory removal, etc. Treatment methods: ground based or skyline, time of year, type of harvest; seed tree, sanitation, etc.

---

---

---

---

---

---

---

---

---

---

**Slash management** (leave slash at the stump, whole tree skid, burn piles, masticate, chip, leave and distribute woody debris, consider nutrient cycling and future fire hazard)

---

---

---

---

---

**Post-harvest activities** (when and where will you burn, rehab and seed roads and landings, spray weeds?)

---

---

---

---

**Permits** (where do you get slash hazard reduction agreement, 310 permit for stream crossings)

---

---

---

**Monitoring** (how often and when do you plan on evaluating harvest units to ensure your overall forest management goals are being met?)

---

---

# Stewardship Plan Activity Schedule and Record

(MU or all MU's combined) \_\_\_\_\_

(Copy additional pages if needed)

\*NRCS Practice Code needed if practice will be submitted for cost share, otherwise leave blank.

	MU#	Treatment Activity Short Description	Treatment (Acres, Feet)	NRCS Practice Code*	Dates		Incentive Program(s) used?	Net Cash Flow (optional)	
					Planned	Completed		Cost	Income
Years 1-2									
								subtotal	
Years 3-4									
								subtotal	
Years 5-6									
								subtotal	
Years 7-8									
								subtotal	
Years 9-10									
								subtotal	
							<b>TOTAL</b>		

## **Timber Sale Contract Checklist for Private Landowners and Loggers**

Unless a private landowner has the ability to personally harvest trees and transport them to a sawmill or other wood processing facility, the act of logging and transporting trees will be conducted by a contracted professional. The following is a checklist of issues a private landowner and logging contractor may wish to consider on a logging contract. Each of the items should be addressed in a contract to allow for a minimum probability of a dispute. Issues can be as detailed as both parties find acceptable and economically feasible.

\_\_\_ **Property location and legal description are clearly defined**

\_\_\_ **Property boundaries and harvest units are clearly and accurately marked**  
(logging trespass results in a minimum cost of 3x value of trees)

\_\_\_ **Property ownership is documented and type of ownership is specified** (Individual, partnerships, corporations, etc.)

\_\_\_ **Insurance is documented** (Any contractor working for a landowner must have Commercial General Liability \$1 –million, Loggers Broad Form Property Damage Liability \$1-million, Workers’ Compensation \$100,000 or an Independent Contractor Exemption, and Automobile Liability \$1-million. If they do not have these, the landowner will be held liable for any damage or personnel injury that may occur. Logging is a hazardous activity!)

\_\_\_ **Access to the property/harvest unit are specified and documented** (To avoid trespass or the disturbance of sensitive areas access routes should be clearly delineated. If access across other ownerships is required, written and notarized documentation of access permission should be obtained) Insurance can be written to include owner and consulting forester.

\_\_\_ **Type of harvest is clearly specified for each harvest unit** (Typically trees are marked both at eye level and on the stump, or harvest tree characteristics are defined by species, diameter, crown characteristic, or residual tree spacing)

\_\_\_ **Timing of harvest is specified** (Dates when harvesting and/or other treatments need to be conducted or completed by)

\_\_\_ **Residual property specifications should be defined** (This is as detailed as the landowner and contractor can agree upon. Issues can be the completeness of residual logging debris disposal, burn pile rehabilitation, grass seeding, skid trail rehab, noxious weed control, tree planting, noncommercial thinning)

\_\_\_ **Hazard Reduction Permit has been acquired and responsible party designated** (Under state law a hazard reduction permit must be obtained from the DNRC and a bond posted that covers the expense for meeting the HRA specifications. Either the landowner or contractor is responsible for this)

- **Best Management Practices (BMP's) and Streamside Management Zone (SMZ) responsibilities are designated** (Compliance to Montana BMP's is ultimately the landowners responsibility but should be specified in the contract. Similarly, compliance with SMZ's are state law and their implementation should be specified)
  
- **Performance bond or contract penalty** clauses some provision for compensation to the landowner for harvesting activities that deviate from specifications. Having the contractor post a bond is the best protection for the landowner but imposes a risk on the contractor. Contractors already post a performance bond with the state to comply with the Hazard Reduction Agreement)
  
- **Method of payment is clearly defined** (**Lump sum** is one payment for the entire estimated log volume, this method may over or underestimate actual value but is simple and can be demanded in advance of the actual harvesting. **Payment by unit** is where payment for logs occurs based upon the actual scaled logs at the mill. Either the contractor pays an agreed upon percentage to the landowner or the mill pays agreed upon percentages separately to the contractor and landowner. Downfall is that in cases of salvaging dead and dying trees a delayed harvesting job can result in losses of standing tree value)
  
- **Method of scaling is defined** (Either direct scaling or weight scaling are used. Direct scaling tends to be more accurate though each mill may use different defect deductions. Weight scaling works for large volume sales that have trees of similar species and diameter. In general logs should be trucked to the mill quickly following harvest or they lose significant water weight or for most accurate conversions a continuous representative sample of logs should be check scaled and weighed)
  
- **Notification** (It is defined if and when the contractor or landowner needs to notify the other party about when activities are to start or end and the type of format – written, e-mail, telephone. This is to avoid issues with blocked access, noise, etc.)
  
- **Expiration date** (Any contract should have a defined end date after which the contract is no longer valid)
  
- **Notarization** (Any legally binding document should have signatures notarized)
  
- \*\*\* This is simply a recommended check list compiled from a variety of sources including The Montana Logging Association for a harvesting contract. Any contract can be challenged. It is always advised that a contract be reviewed by an attorney. You may also want an attorney's fees recovery statement in the document that will allow for recovery of legal fees should a dispute require legal action.

**Supplemental pages for unit/stand descriptions  
and desired future conditions**

## Additional Stand Level Information

Unit \_\_\_\_\_ Acres \_\_\_\_\_

General current description: \_\_\_\_\_

---

---

---

Objectives/Desired future condition: \_\_\_\_\_

---

---

---

---

---

---

---

Unit \_\_\_\_\_ Acres \_\_\_\_\_

General current description: \_\_\_\_\_

---

---

---

---

---

---

---

---

Objectives/Desired future condition: \_\_\_\_\_

---

---

---

---

---

---

---



# Desired Future Condition (Trees)

MU \_\_\_\_\_

Complete for each Management Unit

Length of planning period \_\_\_\_\_ 5yr \_\_\_\_\_ other

Add more pages as needed – (Additional pages at end)

**Desired tree species and expected longevity** (maximum age you expect trees to reach before they die of natural causes or are harvested)

Desired Tree Species	Percent of Stand	Age
1. _____	_____	_____
2. _____	_____	_____
3. _____	_____	_____
4. _____	_____	_____
5. _____	_____	_____
6. _____	_____	_____

PP	ponderosa pine
DF	Douglas-fir
LPP	lodgepole pine
WL	larch
GF	grand fir
ES	Engelmann spruce
WRC	w. red cedar
WH	western hemlock
WP	white pine
SAF	sub-alpine fir
LP	limber pine
RMJ	rocky mtn. juniper
OA	aspen
CW	cottonwood
GA	green ash

Desired species to naturally regenerate \_\_\_\_\_

Desired species to plant \_\_\_\_\_

## Desired Tree Distribution

(Bird's-eye view of forest-(check one))

- Wild stand     
  Evenly spaced     
  Evenly spaced with openings     
  Variable density spaced with openings

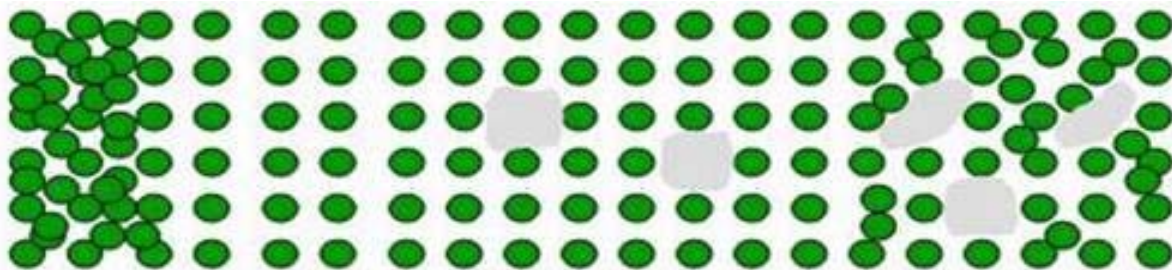

## Desired spacing (in feet)

Large (>9"DBH) \_\_\_\_\_ (ft)

Pole (5-8"DBH) \_\_\_\_\_ (ft)      Seedling (<5"DBH) \_\_\_\_\_ (ft)

Size and shape of openings \_\_\_\_\_

## Desired structure:



- One canopy layer     
  Two canopy layer     
  Multi-layer/ Unevenaged

Spacing (feet)	Trees/acre
3x3	4,840
5x5	1,742
7x7	889
10x10	436
12x12	302
14x14	222
16x16	170
18x18	134
20x20	87
25x25	70
30x30	48
40x40	27

## Desired Future Condition (Trees)

MU \_\_\_\_\_

Complete for each Management Unit

Length of planning period \_\_\_\_\_ 5yr \_\_\_\_\_ other

Add more pages as needed – (Additional pages at end)

**Desired tree species and expected longevity** (maximum age you expect trees to reach before they die of natural causes or are harvested)

Desired Tree Species	Percent of Stand	Age
1. _____	_____	_____
2. _____	_____	_____
3. _____	_____	_____
4. _____	_____	_____
5. _____	_____	_____
6. _____	_____	_____

PP	ponderosa pine
DF	Douglas-fir
LPP	lodgepole pine
WL	larch
GF	grand fir
ES	Engelmann spruce
WRC	w. red cedar
WH	western hemlock
WP	white pine
SAF	sub-alpine fir
LP	limber pine
RMJ	rocky mtn. juniper
OA	aspen
CW	cottonwood
GA	green ash

Desired species to naturally regenerate \_\_\_\_\_

Desired species to plant \_\_\_\_\_

### Desired Tree Distribution (Bird's-eye view of forest-(check one))

- Wild stand     
  Evenly spaced     
  Evenly spaced with openings     
  Variable density spaced with openings

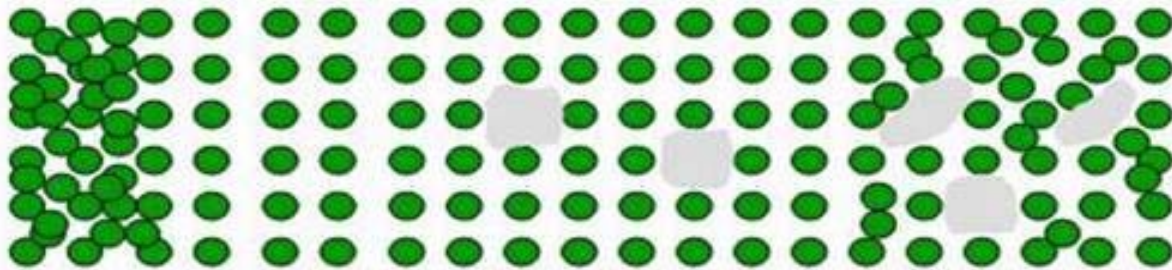

**Desired spacing (in feet)** Large (>9"DBH) \_\_\_\_ (ft)

Pole (5-8"DBH) \_\_\_\_\_ (ft)    Seedling (<5"DBH) \_\_\_\_\_ (ft)

Size and shape of openings \_\_\_\_\_

**Desired structure:**



- One canopy layer   
  Two canopy layer   
  Multi-layer/Unevenaged

Spacing (feet)	Trees/acre
3x3	4,840
5x5	1,742
7x7	889
10x10	436
12x12	302
14x14	222
16x16	170
18x18	134
20x20	87
25x25	70
30x30	48
40x40	27

# Desired Future Condition (Trees)

MU \_\_\_\_\_

Complete for each Management Unit

Length of planning period \_\_\_\_\_ 5yr \_\_\_\_\_ other

Add more pages as needed – (Additional pages at end)

**Desired tree species and expected longevity** (maximum age you expect trees to reach before they die of natural causes or are harvested)

Desired Tree Species	Percent of Stand	Age
1. _____	_____	_____
2. _____	_____	_____
3. _____	_____	_____
4. _____	_____	_____
5. _____	_____	_____
6. _____	_____	_____

PP	ponderosa pine
DF	Douglas-fir
LPP	lodgepole pine
WL	larch
GF	grand fir
ES	Engelmann spruce
WRC	w. red cedar
WH	western hemlock
WP	white pine
SAF	sub-alpine fir
LP	limber pine
RMJ	rocky mtn. juniper
OA	aspen
CW	cottonwood
GA	green ash

Desired species to naturally regenerate \_\_\_\_\_

Desired species to plant \_\_\_\_\_

## Desired Tree Distribution (Bird's-eye view of forest-(check one))

- Wild stand     
  Evenly spaced     
  Evenly spaced with openings     
  Variable density spaced with openings

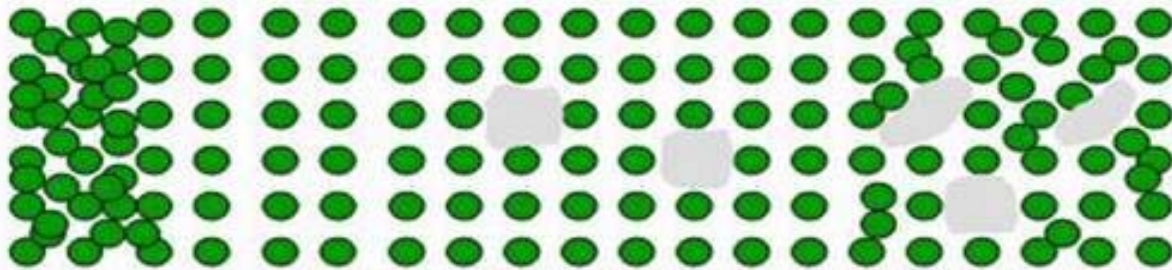

**Desired spacing (in feet)** Large (>9"DBH) \_\_\_\_\_ (ft)

Pole (5-8"DBH) \_\_\_\_\_ (ft)    Seedling (<5"DBH) \_\_\_\_\_ (ft)

Size and shape of openings \_\_\_\_\_

**Desired structure:**



- One canopy layer   
  Two canopy layer   
  Multi-layer/  
Unevenaged

Spacing (feet)	Trees/acre
3x3	4,840
5x5	1,742
7x7	889
10x10	436
12x12	302
14x14	222
16x16	170
18x18	134
20x20	87
25x25	70
30x30	48
40x40	27